

**This electronic collection of documents is provided  
for the convenience of the user  
and is Not a Certified Document –**

**The documents contained herein were originally issued  
and sealed by the individuals whose names and license  
numbers appear on each page, on the dates appearing  
with their signature on that page.**

**This file or an individual page  
shall not be considered a certified document.**

STATE OF NORTH CAROLINA  
DIVISION OF HIGHWAYS  
**CROSS-SECTION SUMMARY**  
**SITE 1**

SURVEY LINE	STATION	STATION	UNCL. EXCAV. (CU. YD.)	UNCL. EXCAV. (CU. YD.)
-L-	10+41.43	10+50.00	19	
-L-	10+50.00	11+00.00	37	
-L-	11+00.00	11+50.00	80	
-L-	11+50.00	12+00.00	74	
-L-	12+00.00	12+50.00	115	
-L-	12+50.00	13+00.00	90	
-L-	13+00.00	13+50.00	128	
-L-	13+50.00	14+00.00	69	
-Y-	10+00.00	10+50.00	81	

<b>INDEX OF SHEETS</b>	
-L-	<i>X1-X9</i>
-Y-	<i>Y1</i>

5/28/99

22-SEP-2017 08:16  
C:\Users\vincor\OneDrive\Documents\294-2\XSC\294PRO\_Rdy.XSC.dgn

6/23/16

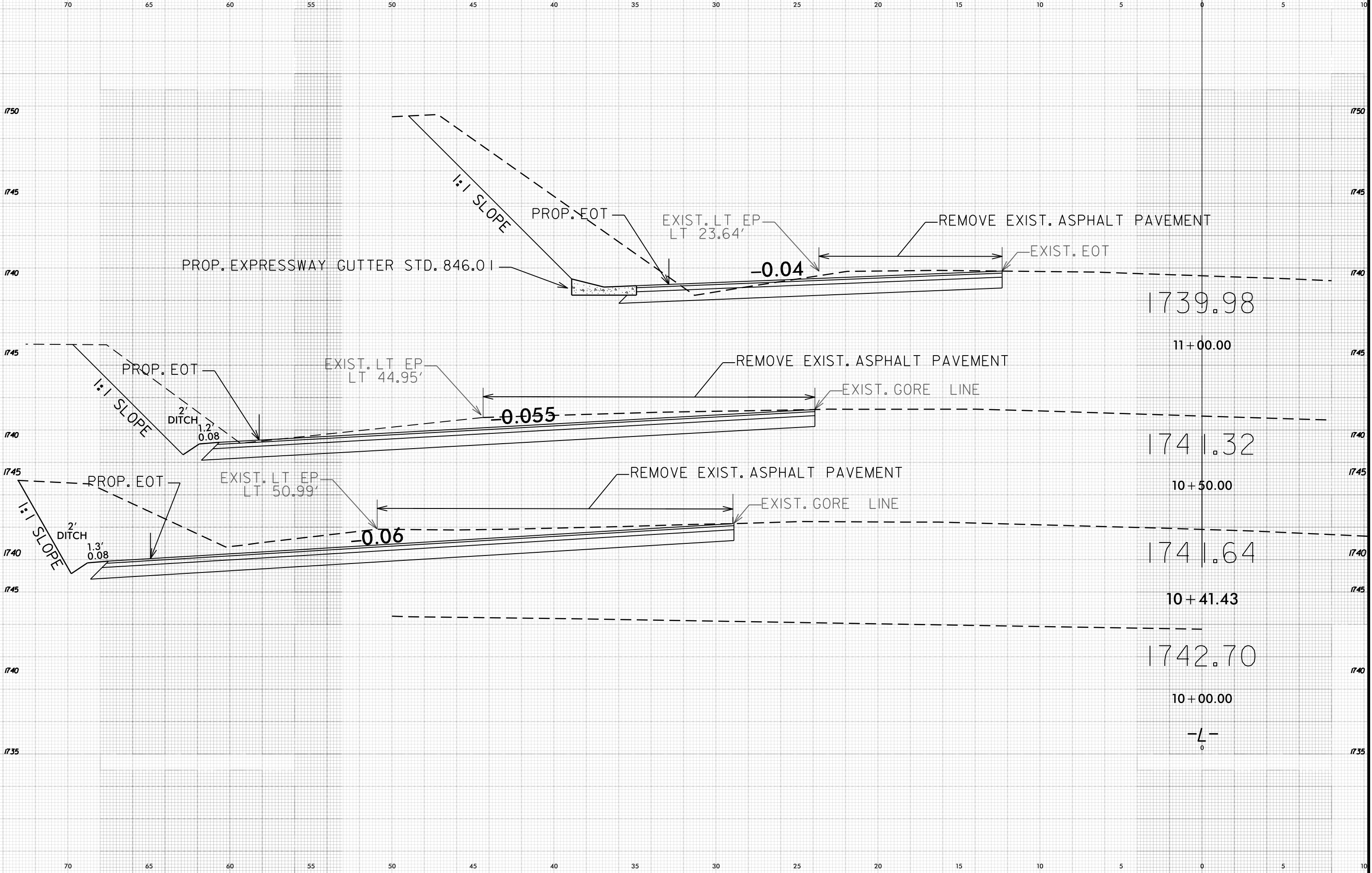

22-SEP-2017 08:11:00  
C:\Users\mccor\OneDrive\Documents\2014-2\XSC\2044PRD\_Rdy\_XSC.dgn

55 50 45 40 35 30 25 20 15 10 5 0 5

1755 1755

1750 1750

1745 1745

1740 1740

1735 1735

55 50 45 40 35 30 25 20 15 10 5 0 5 1730

PROP. EXPRESSWAY GUTTER STD. 846.01

1:1 SLOPE

PROR. EOT

EXIST. LT EP  
LT 18.95'

-0.035

REMOVE EXIST. ASPHALT PAVEMENT

EXIST. EOT

1738.52

11+50.00

-L-

22-SEP-2017 08:18  
C:\Users\jmc011\OneDrive\Documents\294-2\XSC\294PRO\_Rdy\_XSC.dgn  
Report All DIT 14-2014-0831

6/23/16

55 50 45 40 35 30 25 20 15 10 5 0 5

1755 1755

1750 1750

1745 1745

1740 1740

1735 1735

55 50 45 40 35 30 25 20 15 10 5 0 5 1730

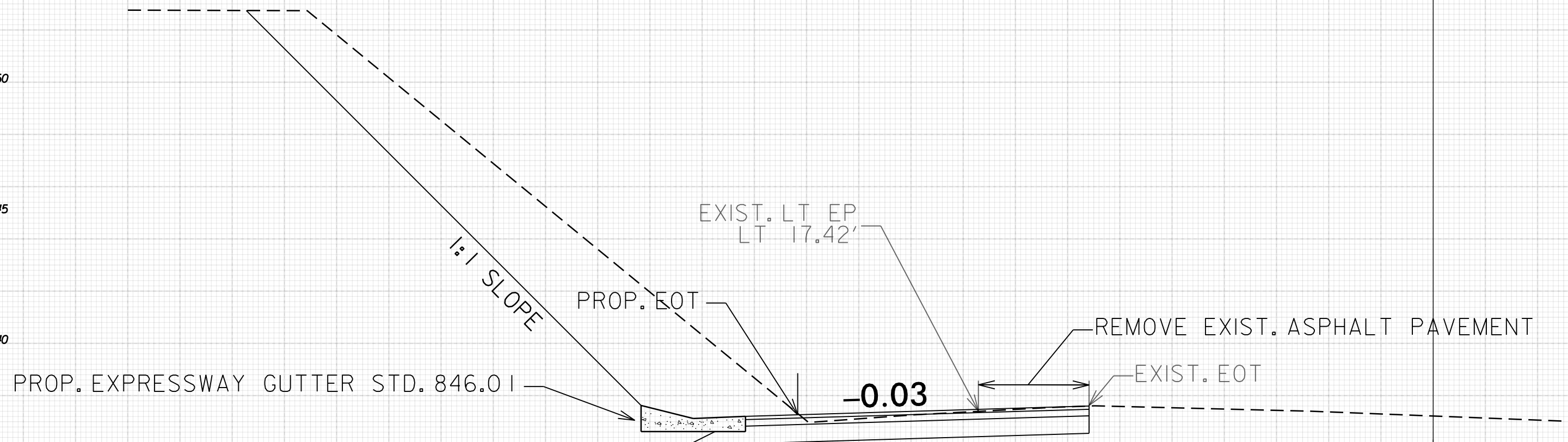

22-SEP-2017 08:19  
 C:\Users\jmc011\OneDrive\Documents\294-2\XSC\294PRO\_Rdy\_XSC.dgn  
 Plot: All DIT, 1:20, 180%

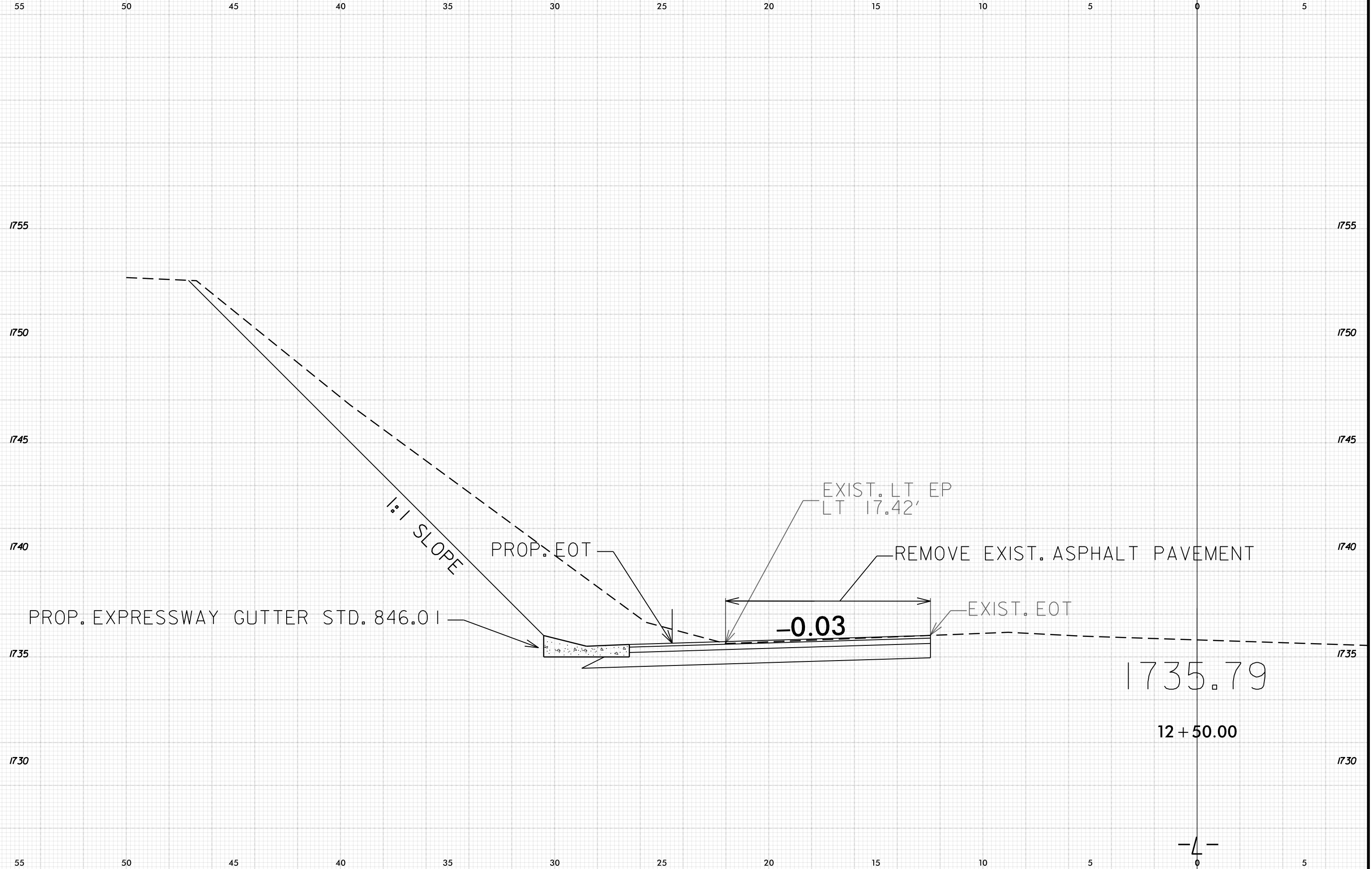

22-SEP-2017 08:20  
 C:\Users\jmc011\OneDrive\Documents\294-2\XSC\294PRO\_Rdy\_XSC.dgn  
 Plot: All DIT 1:20 1/8"=1'-0"

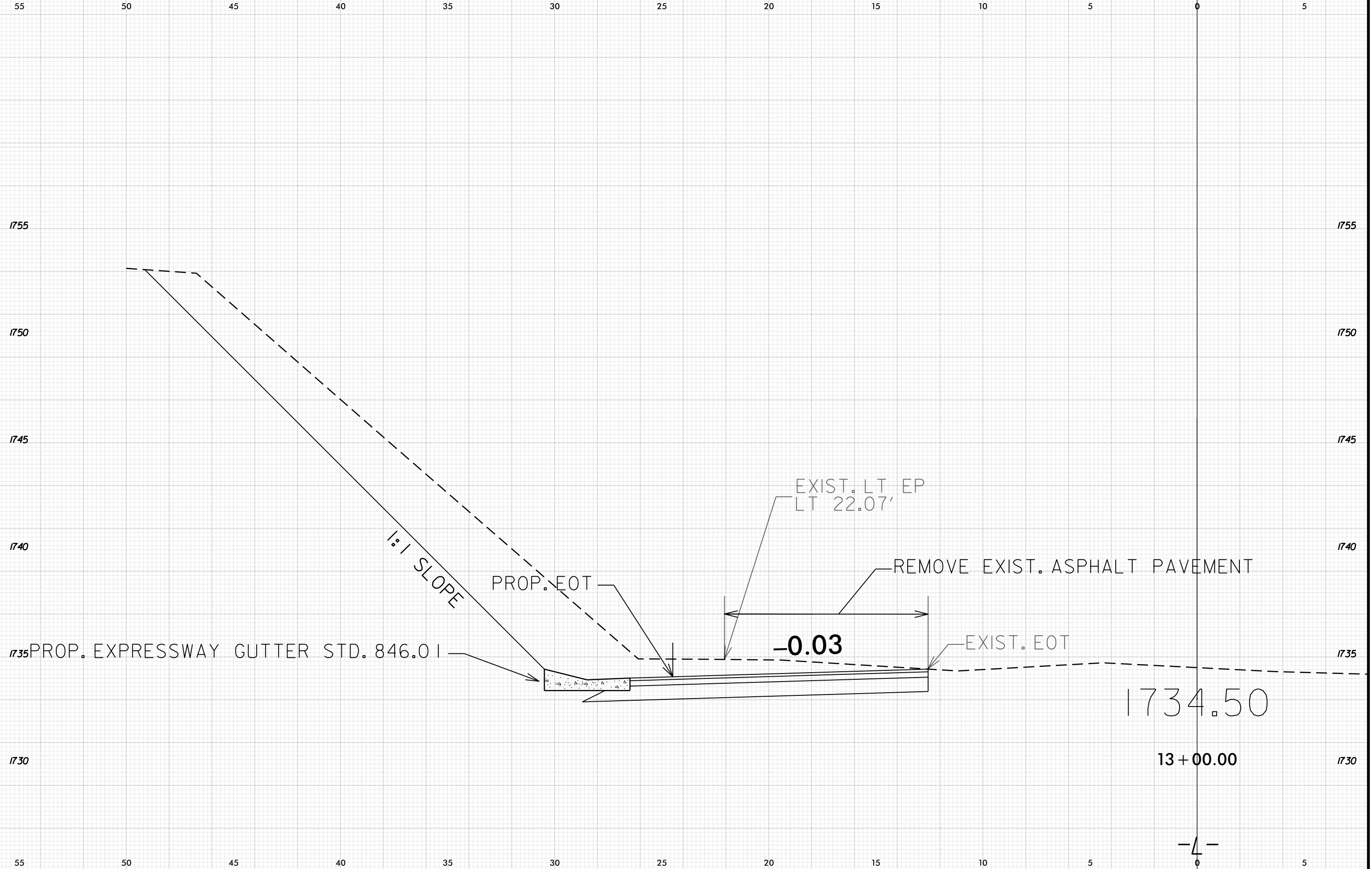

22-SEP-2017 08:21  
C:\Users\jmc011\OneDrive\Documents\294-2\XSC\294PRO\_Rdy\_XSC.dgn  
Report: All DIT 14-2014-003

55 50 45 40 35 30 25 20 15 10 5 0 5

1755 1755

1750 1750

1745 1745

1740 1740

1735 1735

1730 1730

55 50 45 40 35 30 25 20 15 10 5 0 5 1725

PROP. EXPRESSWAY GUTTER STD. 846.0 I

1:1 SLOPE

PROP. EOT

EXIST. LT EP  
LT 21.19'

REMOVE EXIST. ASPHALT PAVEMENT

-0.02

EXIST. EOT

1733.26

13+50.00

-4-

22-SEP-2017 08:22  
C:\Users\jmc011\OneDrive\Documents\294-2\XSC\294PRO\_Rdy\_XSC.dgn  
Plot: All DWT 20170921



55 50 45 40 35 30 25 20 15 10 5 0 5

1750 1750

1745 1745

1740 1740

1735 1735

1730 1730

55 50 45 40 35 30 25 20 15 10 5 0 5 1725 1725

22-SEP-2017 08:23  
 C:\Users\jmc001\OneDrive\Documents\294-2\XSC\294PRO\_Rdy\_XSC.dgn  
 Report - All DIT 14-2014-003

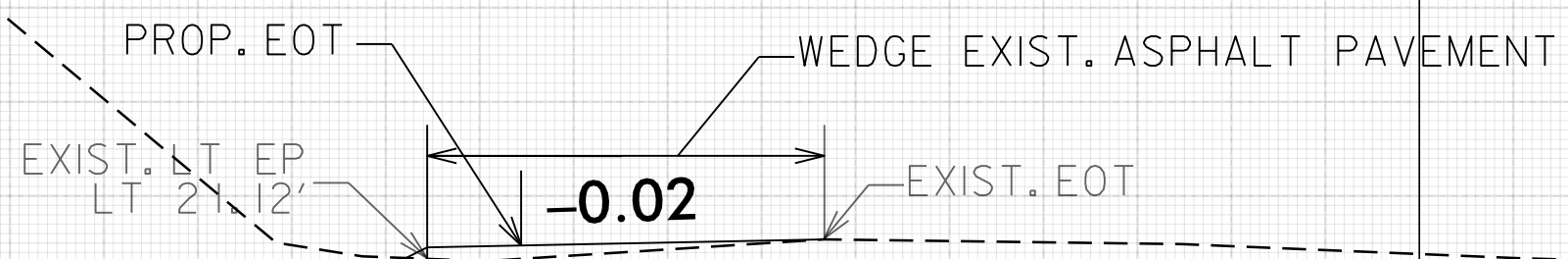

1731.77

14+00.00

-4-

55 50 45 40 35 30 25 20 15 10 5 0 5

1735 1735

1730 1730

1725 1725

1740 1740

1735 1735

1730 1730

1725 1725

55 50 45 40 35 30 25 20 15 10 5 0 5

EXIST. LT EP  
LT 22.26'

PROP. EOT

EXIST. EOT

1728.85

15+00.00

EXIST. LT EP  
LT 21.91'

PROP. EOT

WEDGE EXIST. ASPHALT PAVEMENT

-0.01

EXIST. EOT

1730.33

14+50.00

-4-

55 50 45 40 35 30 25 20 15 10 5 0 5

1730 1730

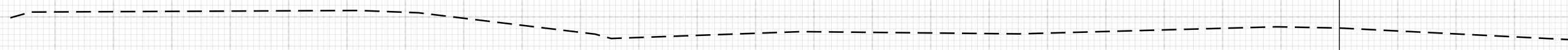

1725 1725

1727.62

15+50.00

-L-

55 50 45 40 35 30 25 20 15 10 5 0 5 1720 1720

6/23/16

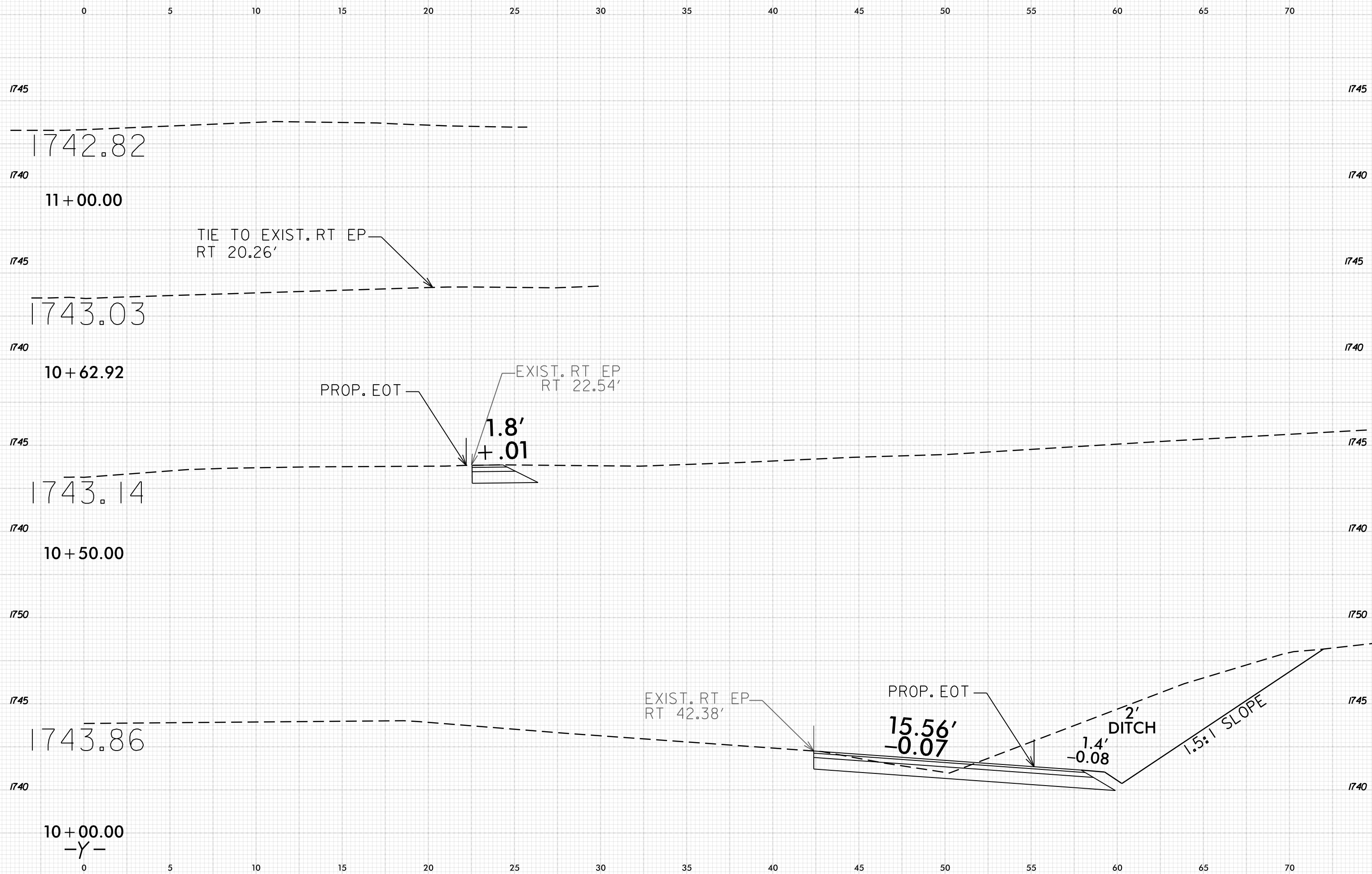

22-SEP-2017 08:29  
C:\Users\jmc01\OneDrive\Documents\294-2\XSC\294PRO\_Rdy\_XSC.dgn  
Plot - All DWT 20170928



35 30 25 20 15 10 5 0 5 10 15 20 25 30 35

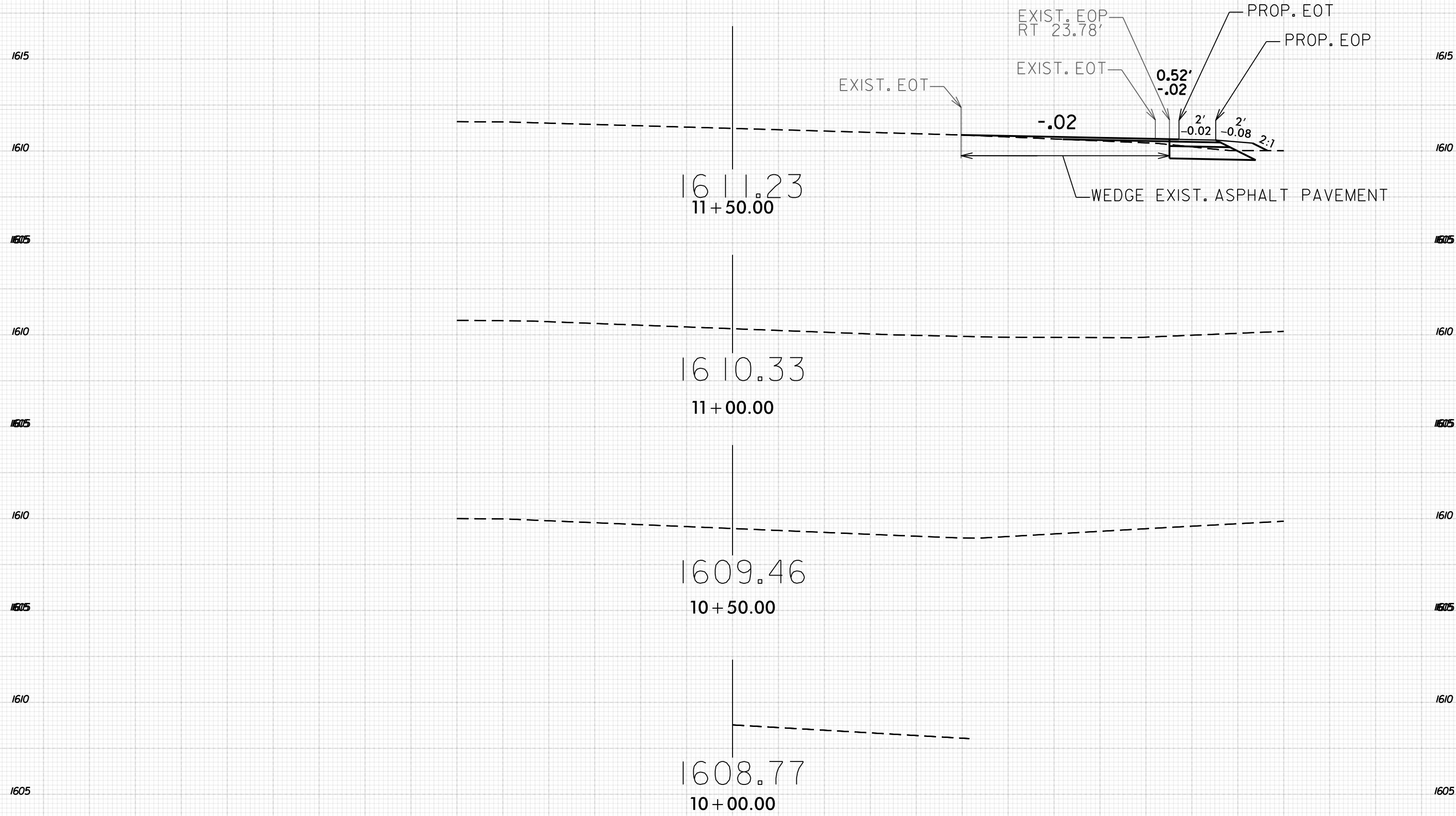

35 30 25 20 15 10 5 0 5 10 15 20 25 30 35

6/23/16

35 30 25 20 15 10 5 0 5 10 15 20 25 30 35

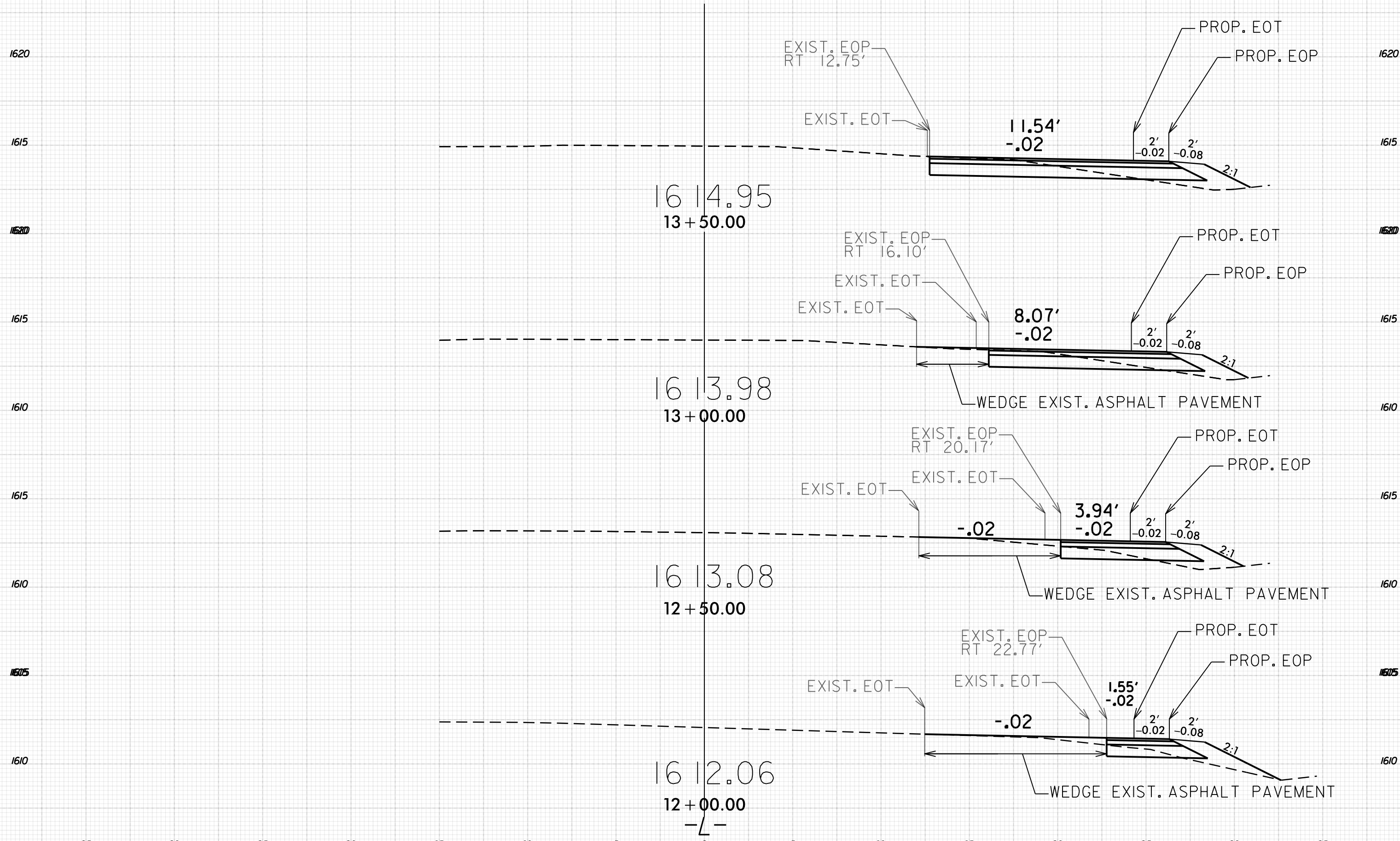

22-SEP-2017 08:53 C:\Users\jmc011\OneDrive\Documents\Projects\2017\20170821\20170821.dgn

35 30 25 20 15 10 5 0 5 10 15 20 25 30 35

6/23/16

35 30 25 20 15 10 5 0 5 10 15 20 25 30 35

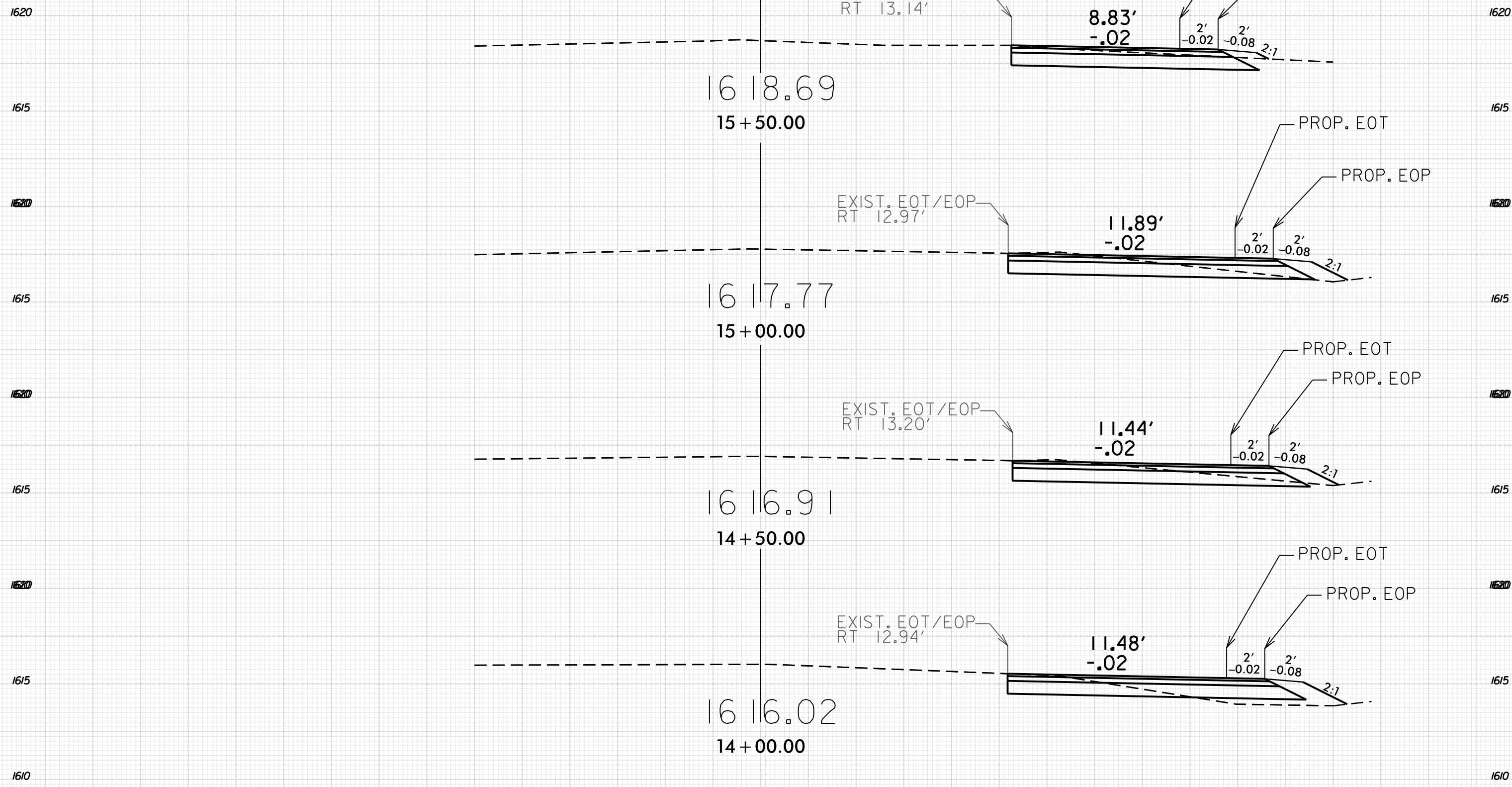

-L-

35 30 25 20 15 10 5 0 5 10 15 20 25 30 35

22-SEP-2017 08:55 C:\Users\jmc001\OneDrive\Documents\20170823\20170823.dgn



6/23/15  
22-SEP-2017 08:56  
C:\Users\jmc011\OneDrive\Documents\2017\20170823\20170823.dgn  
PROJECT: ALL\_DT\_17\_0823

35 30 25 20 15 10 5 0 5 10 15 20 25 30 35

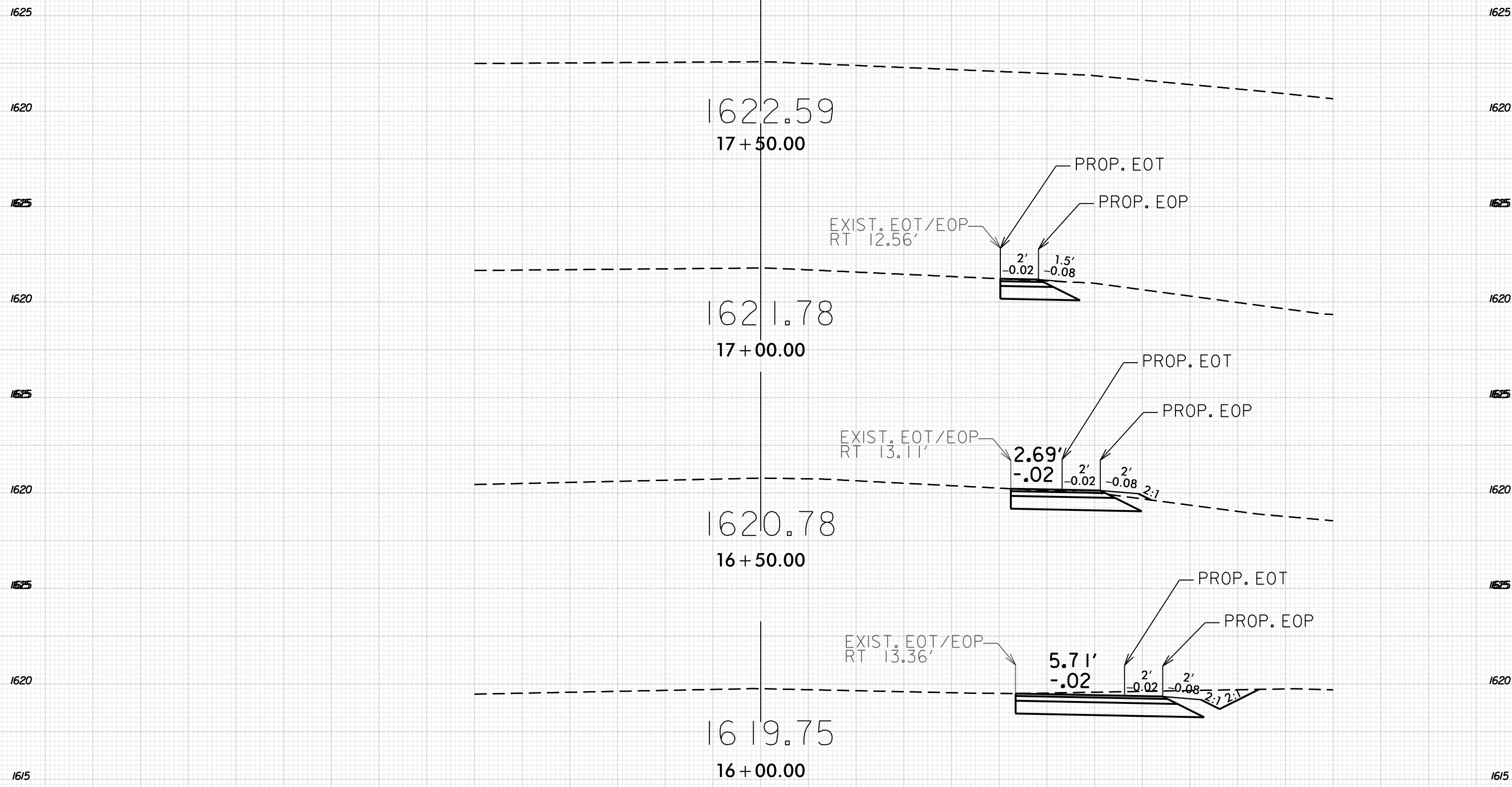

-L-

35 30 25 20 15 10 5 0 5 10 15 20 25 30 35

35 30 25 20 15 10 5 0 5 10 15 20 25 30 35

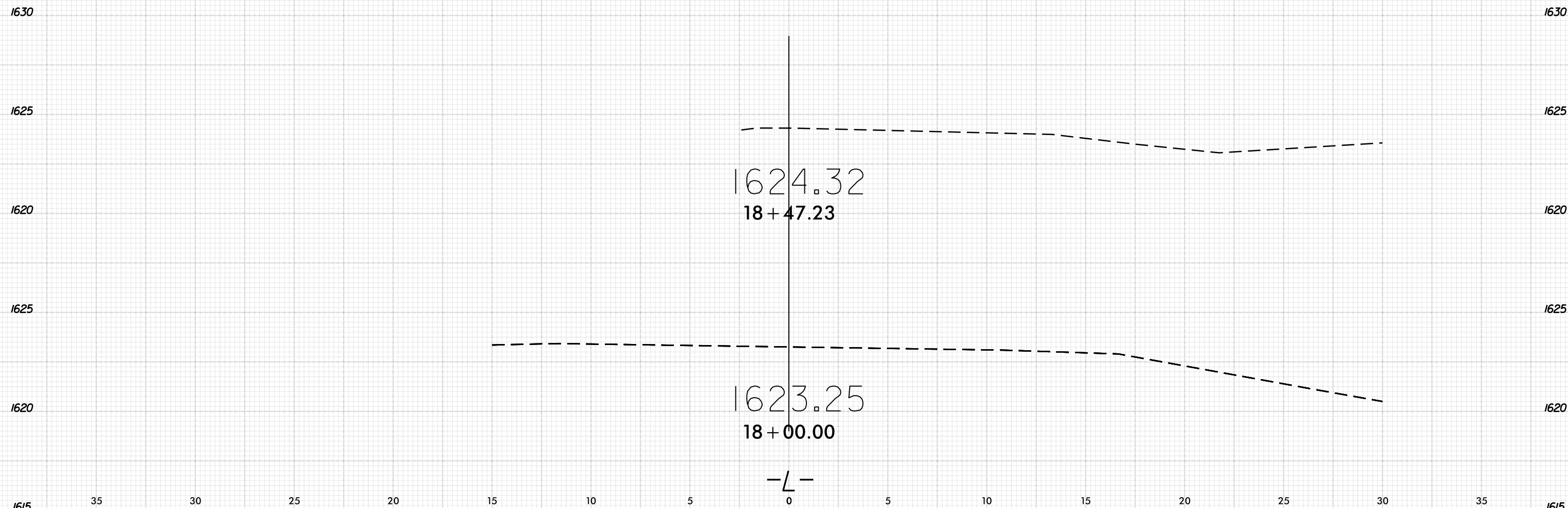

22-SEP-2017 08:57  
 C:\Users\jmc011\OneDrive\Documents\2017\17-09-22\17-09-22.dgn  
 Country TURN LANE\DGN\XSC\XPL\ARIB COUNTRY\_Rdu.xpl.dgn